

1 FLOOR 1 PLAN - BLDG A & B

SCALE: 1/16" = 1'-0"

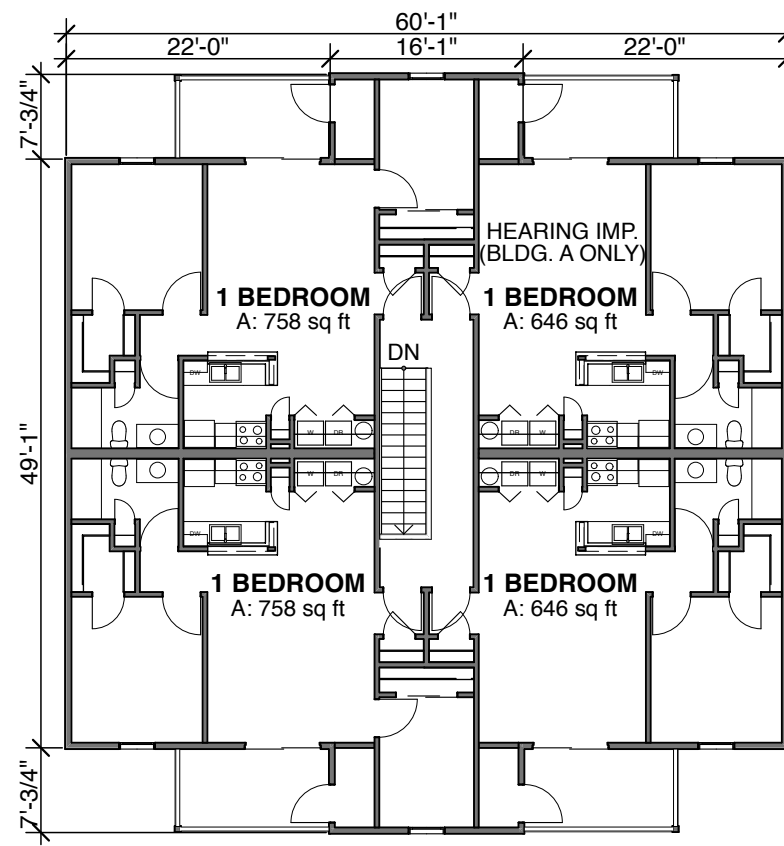

2 FLOOR 2 PLAN - BLDG A & B

SCALE: 1/16" = 1'-0"

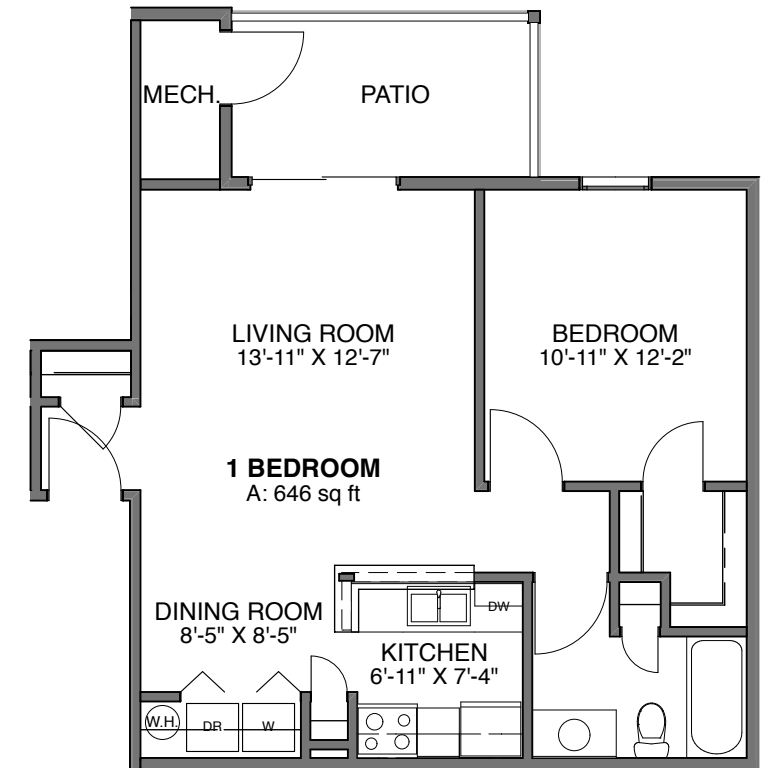

3 1 BEDROOM UNIT

SCALE: 1/8" = 1'-0"

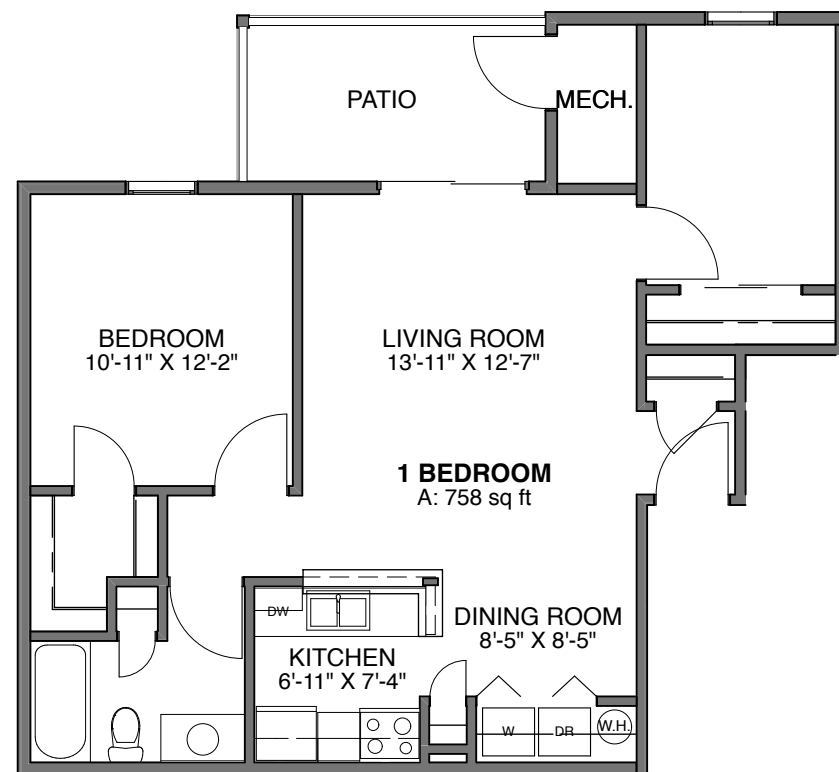

4 1 BEDROOM UNIT

SCALE: 1/8" = 1'-0"

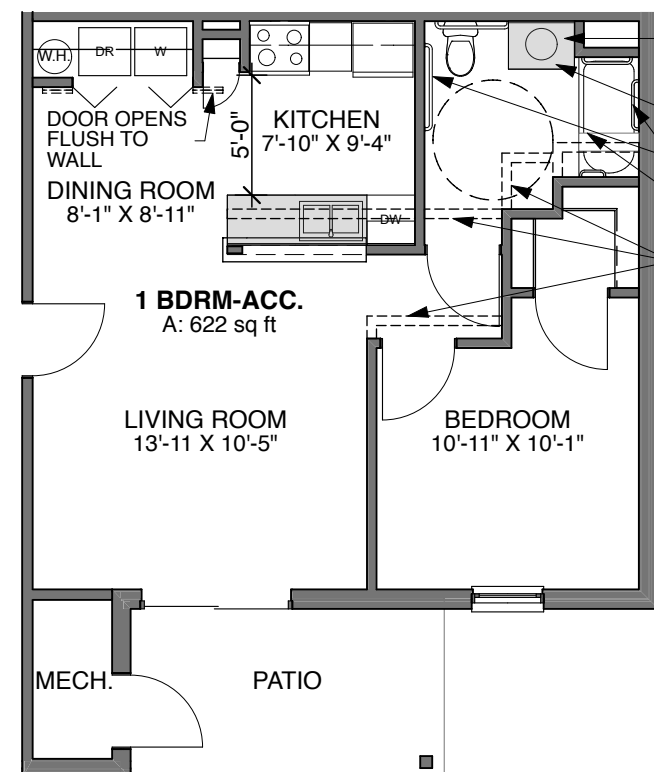

5 1 BEDROOM UNIT - ACCESSIBLE

SCALE: 1/8" = 1'-0"

- SHADED AREA INDICATES REMOVABLE CABINETRY, TYP.
- NEW VANITY W/ INTEGRAL BOWL
- GRAB BARS, TYP.
- IN-TUB SEAT
- EXISTING WALLS TO BE RELOCATED

GENERAL NOTES

1. ALL EXISTING DIMENSIONS SUBJECT TO FIELD VERIFICATION BY G.C.
2. ALL AREAS INDICATED ARE NET INTERIOR FLOOR AREAS OF A GIVEN SPACE.

SCOPING NOTES

1. EXISTING WINDOWS TO BE REPLACED WITH NEW ENERGY STAR RATED WINDOWS.
2. EXISTING ROOFING AND FLASHINGS TO BE REPLACED WITH NEW ENERGY STAR ROOFING.
3. 50% OF EXTERIOR DECKS TO BE REPLACED.
4. 50% OF EXISTING STAIRS AND HANDRAILS TO BE REPLACED.
5. EXISTING APPLIANCES TO BE REPLACED WITH NEW ENERGY STAR APPLIANCES.
6. 50% OF EXISTING CARPETING TO BE REPLACED.

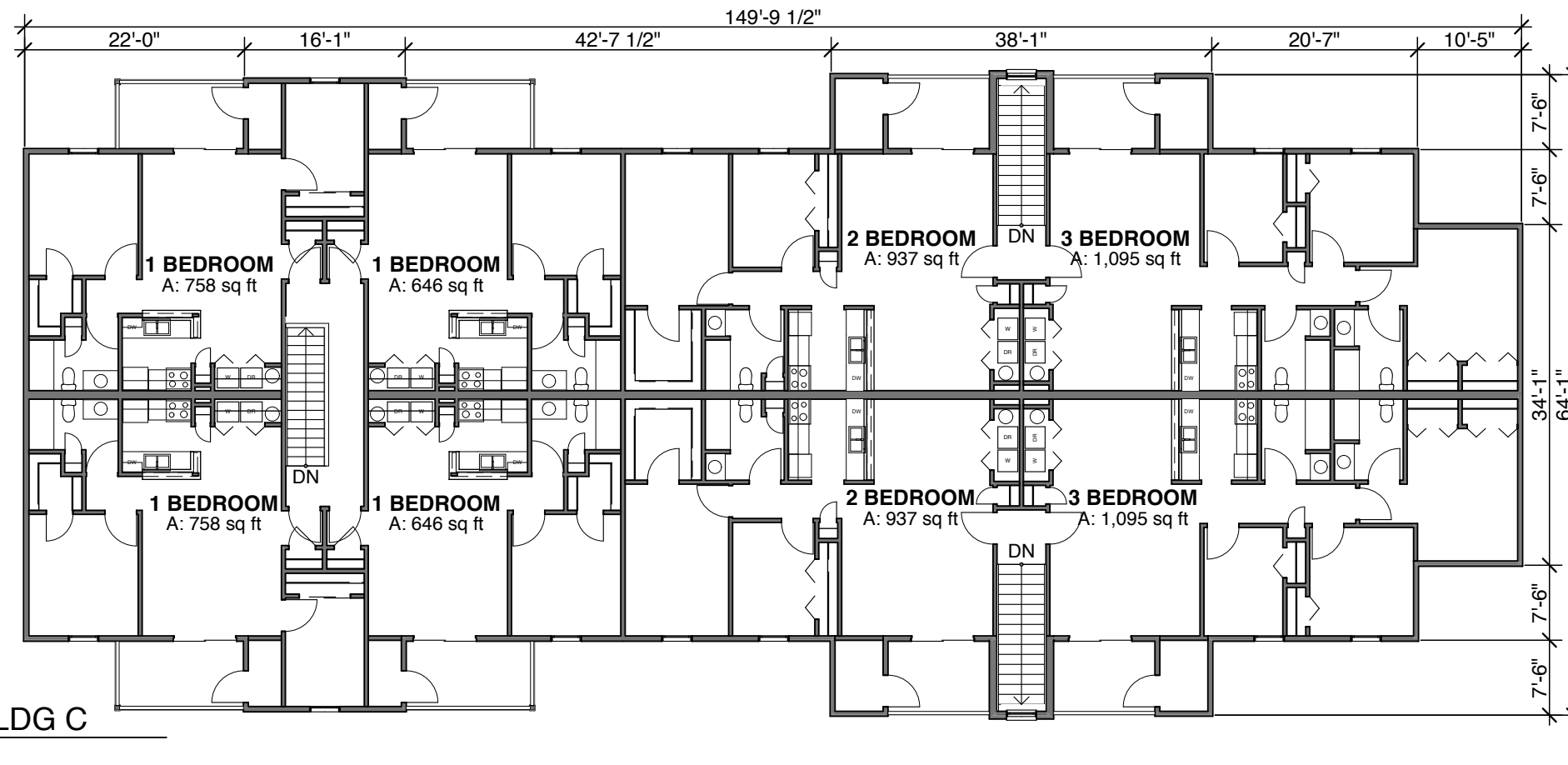
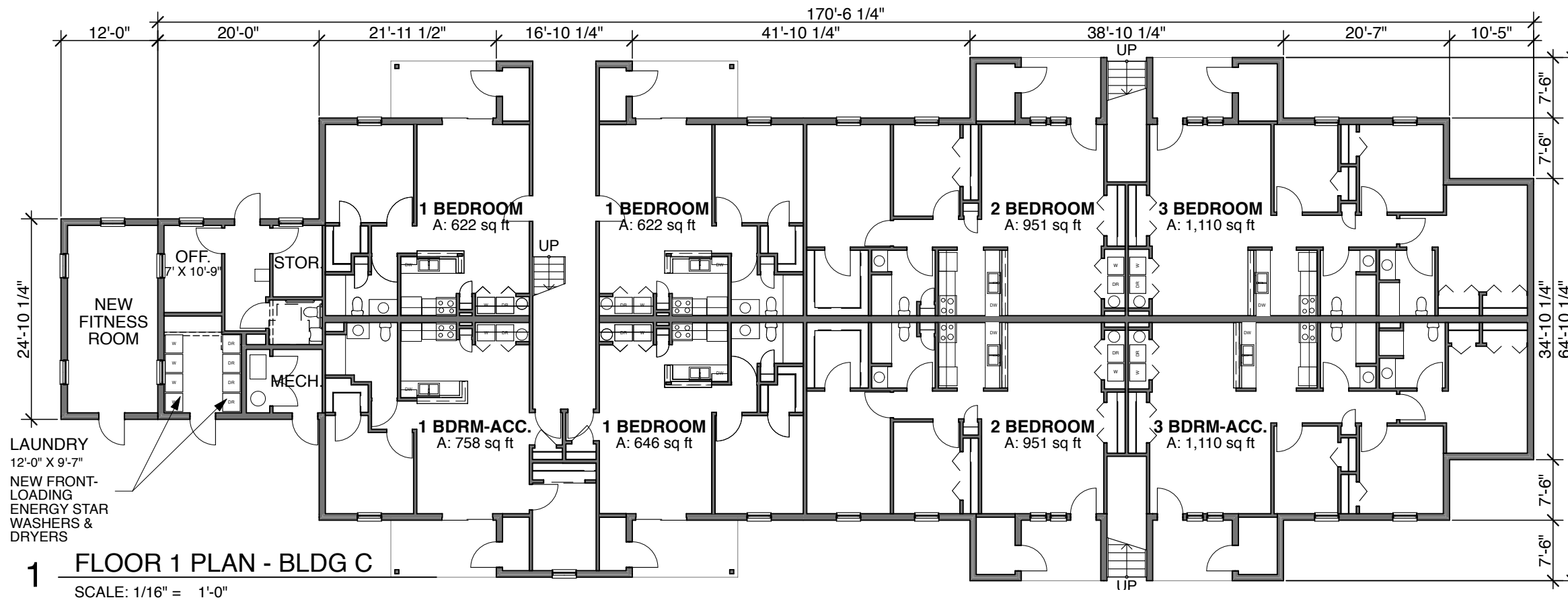

GENERAL NOTES	
1.	ALL EXISTING DIMENSIONS SUBJECT TO FIELD VERIFICATION BY G.C.
2.	ALL AREAS INDICATED ARE NET INTERIOR FLOOR AREAS OF A GIVEN SPACE.
SCOPING NOTES	
1.	EXISTING WINDOWS TO BE REPLACED WITH NEW ENERGY STAR RATED WINDOWS.
2.	EXISTING ROOFING AND FLASHINGS TO BE REPLACED WITH NEW ENERGY STAR ROOFING.
3.	50% OF EXTERIOR DECKS TO BE REPLACED.
4.	50% OF EXISTING STAIRS AND HANDRAILS TO BE REPLACED.
5.	EXISTING APPLIANCES TO BE REPLACED WITH NEW ENERGY STAR APPLIANCES.
6.	50% OF EXISTING CARPETING TO BE REPLACED.

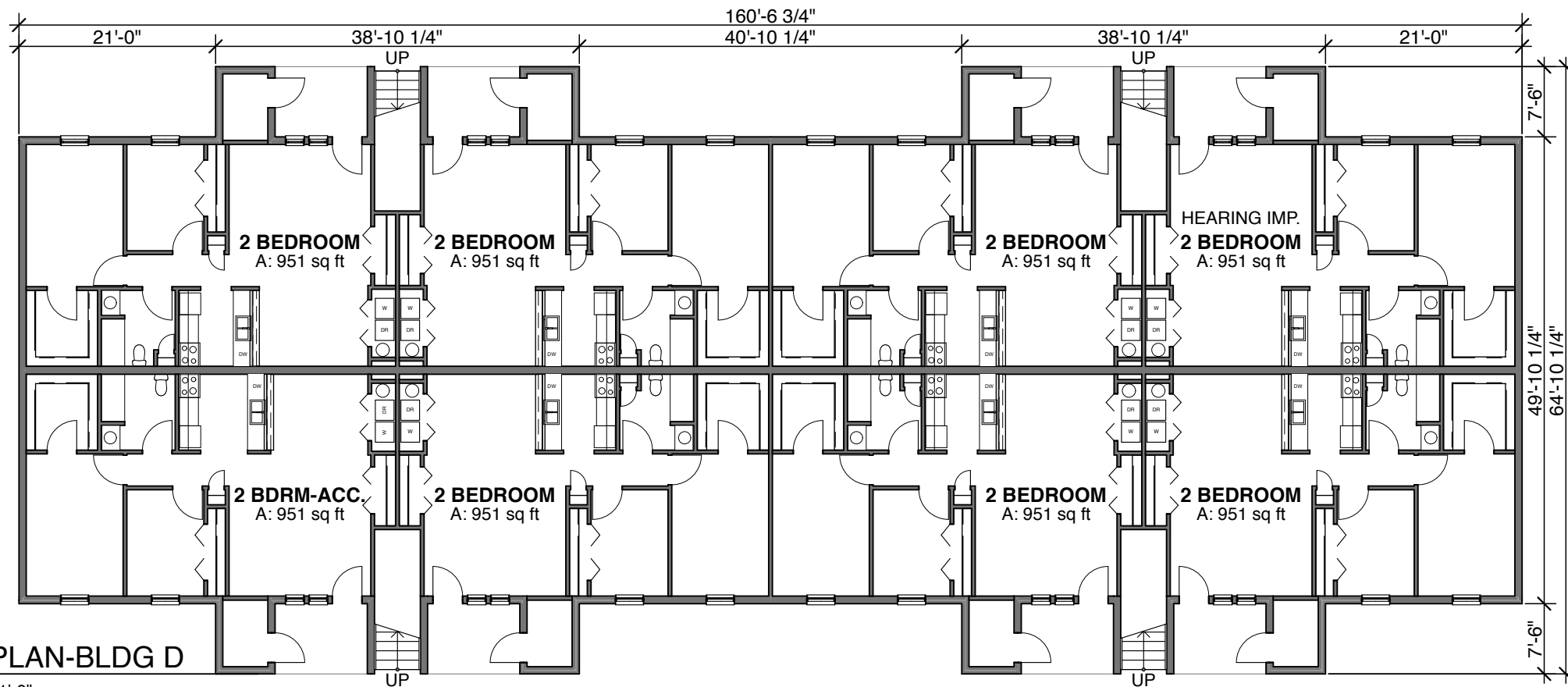

1 FLOOR 1 PLAN-BLDG D
SCALE: 1/16" = 1'-0"

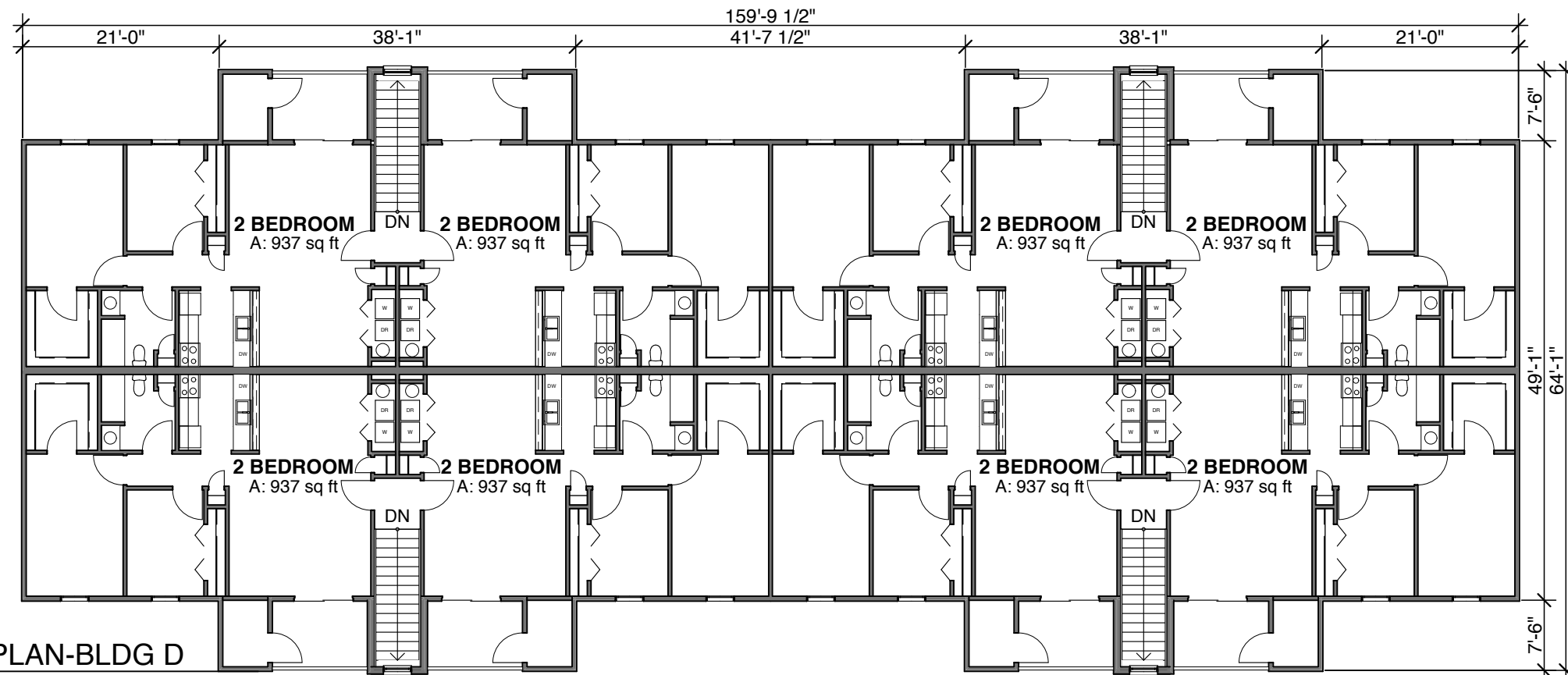

2 FLOOR 2 PLAN-BLDG D
SCALE: 1/16" = 1'-0"

GENERAL NOTES	
1.	ALL EXISTING DIMENSIONS SUBJECT TO FIELD VERIFICATION BY G.C.
2.	ALL AREAS INDICATED ARE NET INTERIOR FLOOR AREAS OF A GIVEN SPACE.
SCOPING NOTES	
1.	EXISTING WINDOWS TO BE REPLACED WITH NEW ENERGY STAR RATED WINDOWS.
2.	EXISTING ROOFING AND FLASHINGS TO BE REPLACED WITH NEW ENERGY STAR ROOFING.
3.	50% OF EXTERIOR DECKS TO BE REPLACED.
4.	50% OF EXISTING STAIRS AND HANDRAILS TO BE REPLACED.
5.	EXISTING APPLIANCES TO BE REPLACED WITH NEW ENERGY STAR APPLIANCES.
6.	50% OF EXISTING CARPETING TO BE REPLACED.

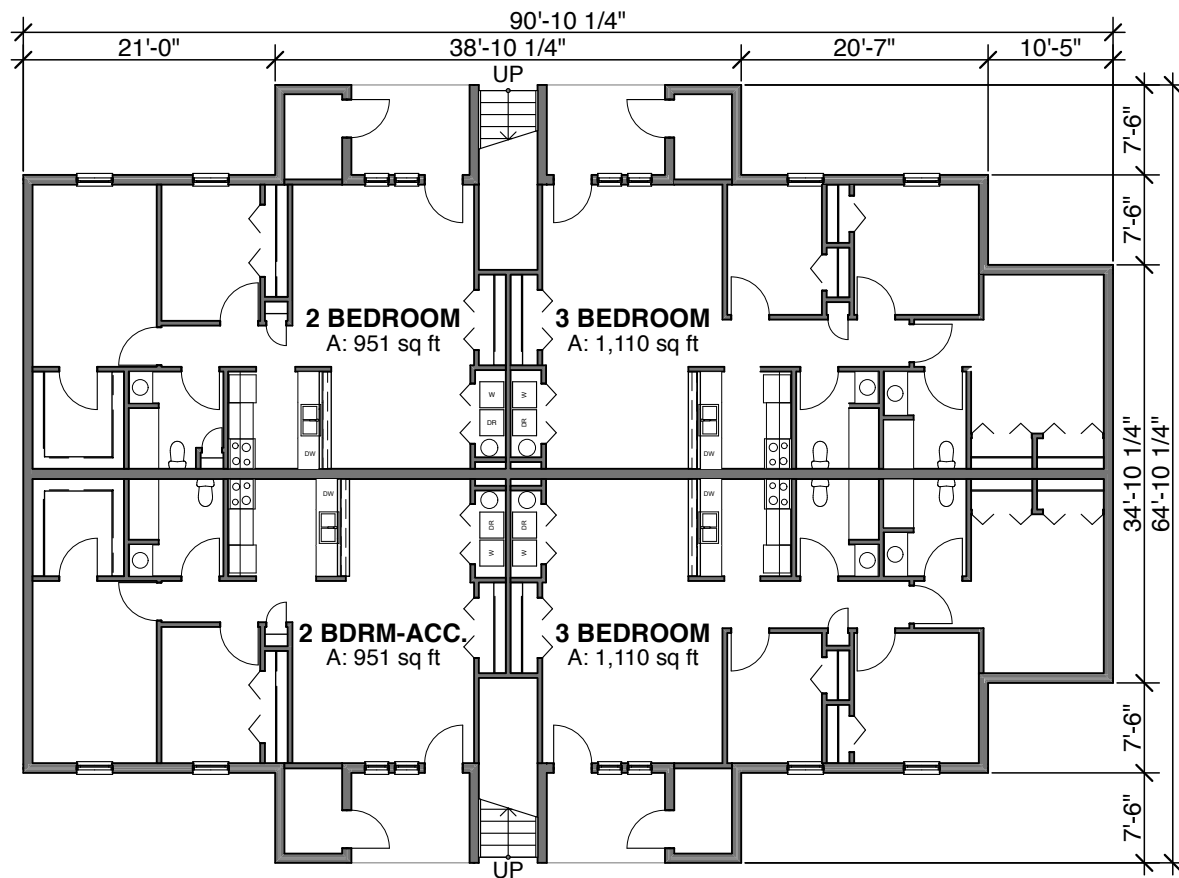

1 FLOOR 1 PLAN - BLDG E (F & G SIM.)

SCALE: 1/16" = 1'-0"

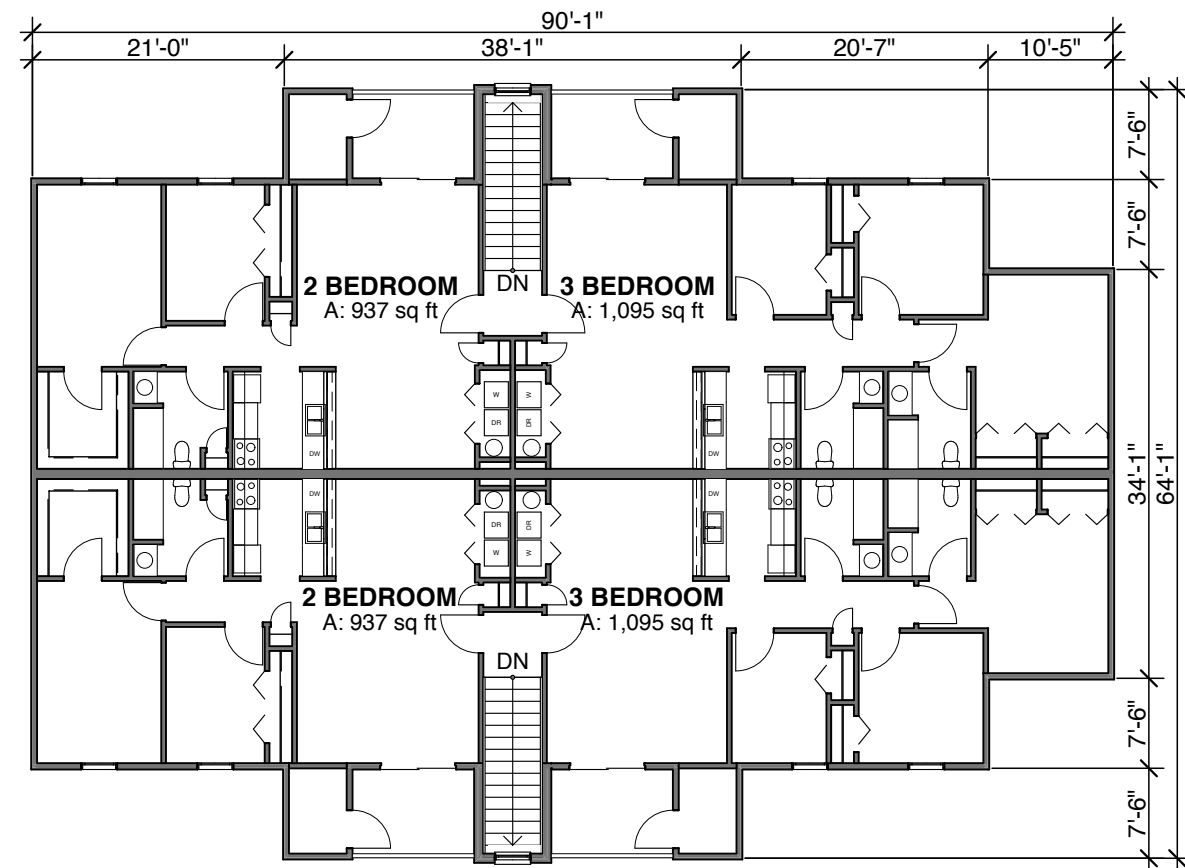

2 FLOOR 2 PLAN - BLDG E (F & G SIM.)

SCALE: 1/16" = 1'-0"

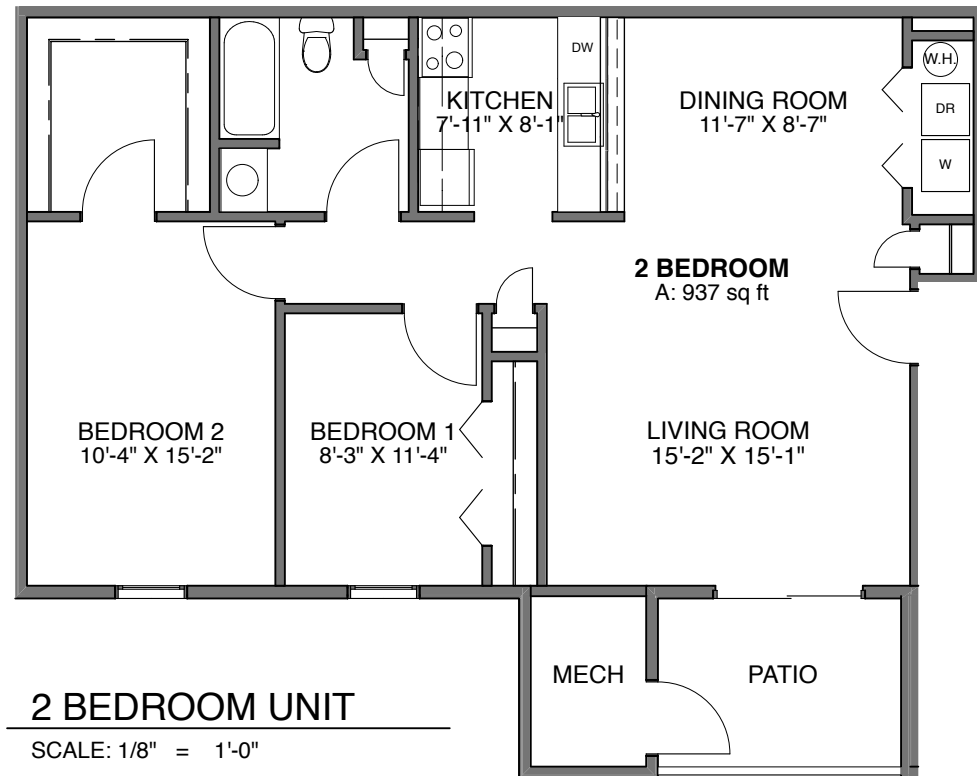

3 2 BEDROOM UNIT

SCALE: 1/8" = 1'-0"

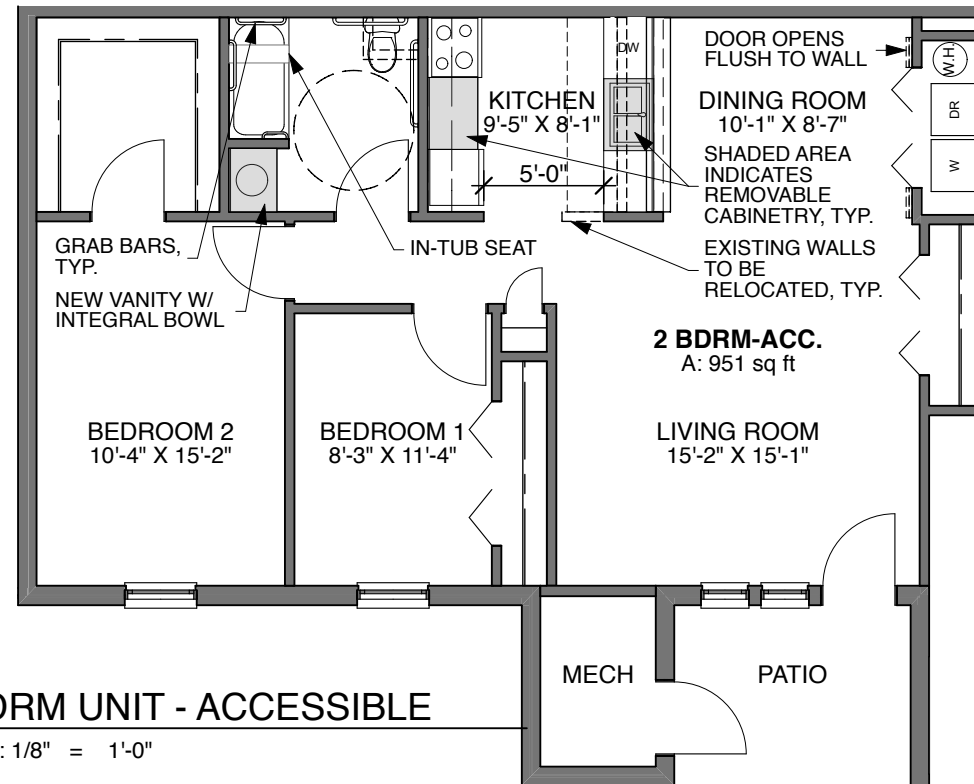

4 2 BDRM UNIT - ACCESSIBLE

SCALE: 1/8" = 1'-0"

GENERAL NOTES

1. ALL EXISTING DIMENSIONS SUBJECT TO FIELD VERIFICATION BY G.C.
2. ALL AREAS INDICATED ARE NET INTERIOR FLOOR AREAS OF A GIVEN SPACE.

SCOPING NOTES

1. EXISTING WINDOWS TO BE REPLACED WITH NEW ENERGY STAR RATED WINDOWS.
2. EXISTING ROOFING AND FLASHINGS TO BE REPLACED WITH NEW ENERGY STAR ROOFING.
3. 50% OF EXTERIOR DECKS TO BE REPLACED.
4. 50% OF EXISTING STAIRS AND HANDRAILS TO BE REPLACED.
5. EXISTING APPLIANCES TO BE REPLACED WITH NEW ENERGY STAR APPLIANCES.
6. 50% OF EXISTING CARPETING TO BE REPLACED.

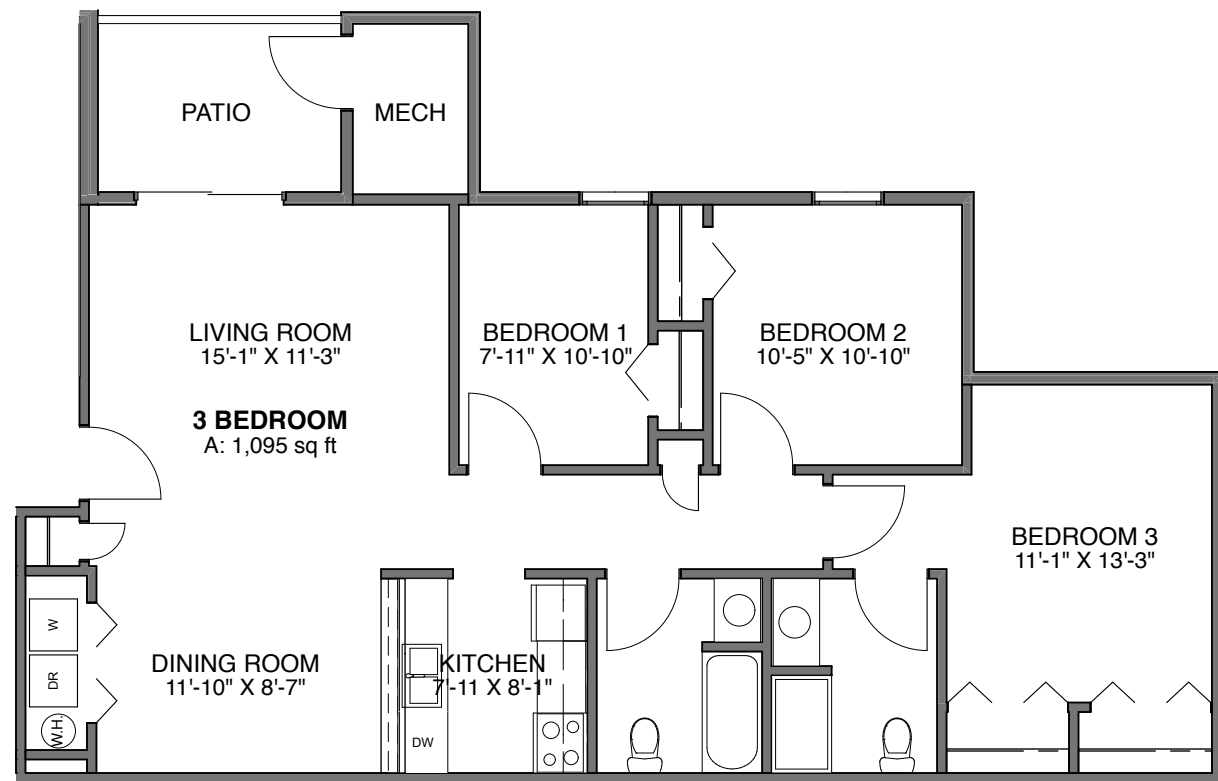

1 3 BEDROOM UNIT

SCALE: 1/8" = 1'-0"

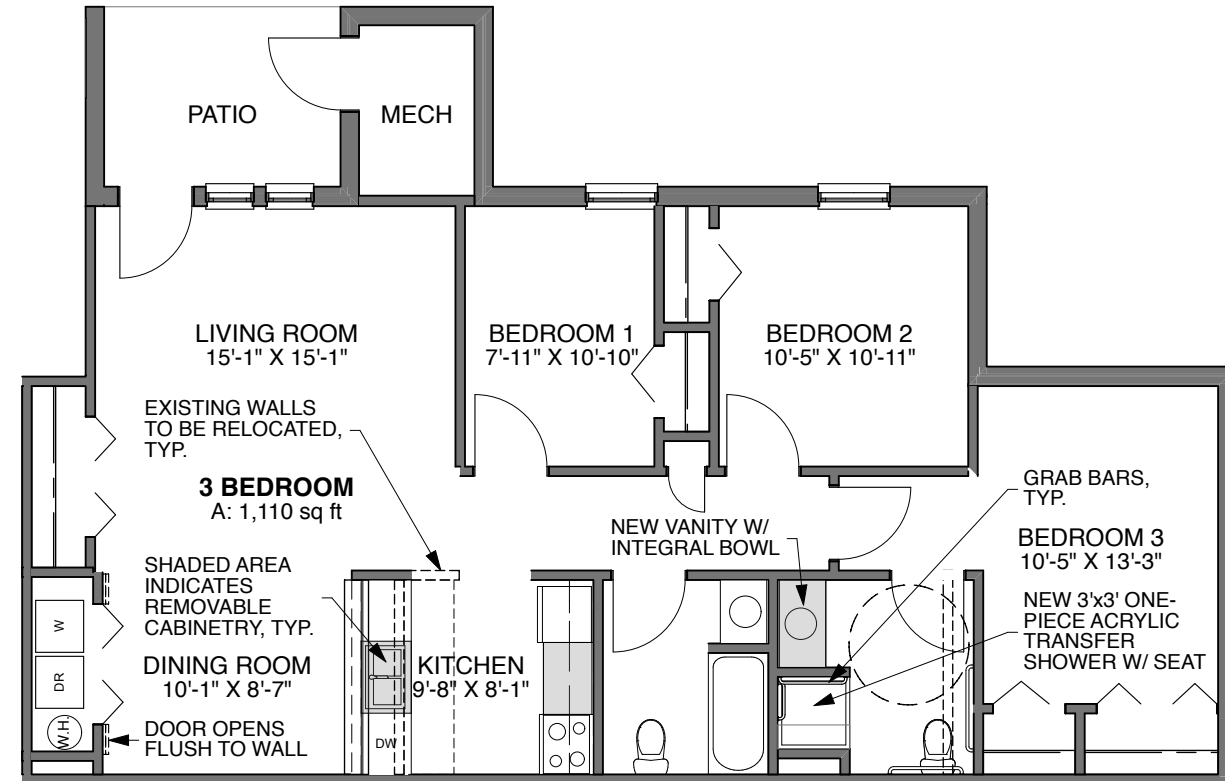

2 3 BEDROOM UNIT - ACCESSIBLE

SCALE: 1/8" = 1'-0"

GENERAL NOTES

1. ALL EXISTING DIMENSIONS SUBJECT TO FIELD VERIFICATION BY G.C.
2. ALL AREAS INDICATED ARE NET INTERIOR FLOOR AREAS OF A GIVEN SPACE.

SCOPING NOTES

1. EXISTING WINDOWS TO BE REPLACED WITH NEW ENERGY STAR RATED WINDOWS.
2. EXISTING ROOFING AND FLASHINGS TO BE REPLACED WITH NEW ENERGY STAR ROOFING.
3. 50% OF EXTERIOR DECKS TO BE REPLACED.
4. 50% OF EXISTING STAIRS AND HANDRAILS TO BE REPLACED.
5. EXISTING APPLIANCES TO BE REPLACED WITH NEW ENERGY STAR APPLIANCES.
6. 50% OF EXISTING CARPETING TO BE REPLACED.